44 Braemore Rd BN3 4HB

Approximate Gross Internal Area
1421 sq ft - 132 sq m

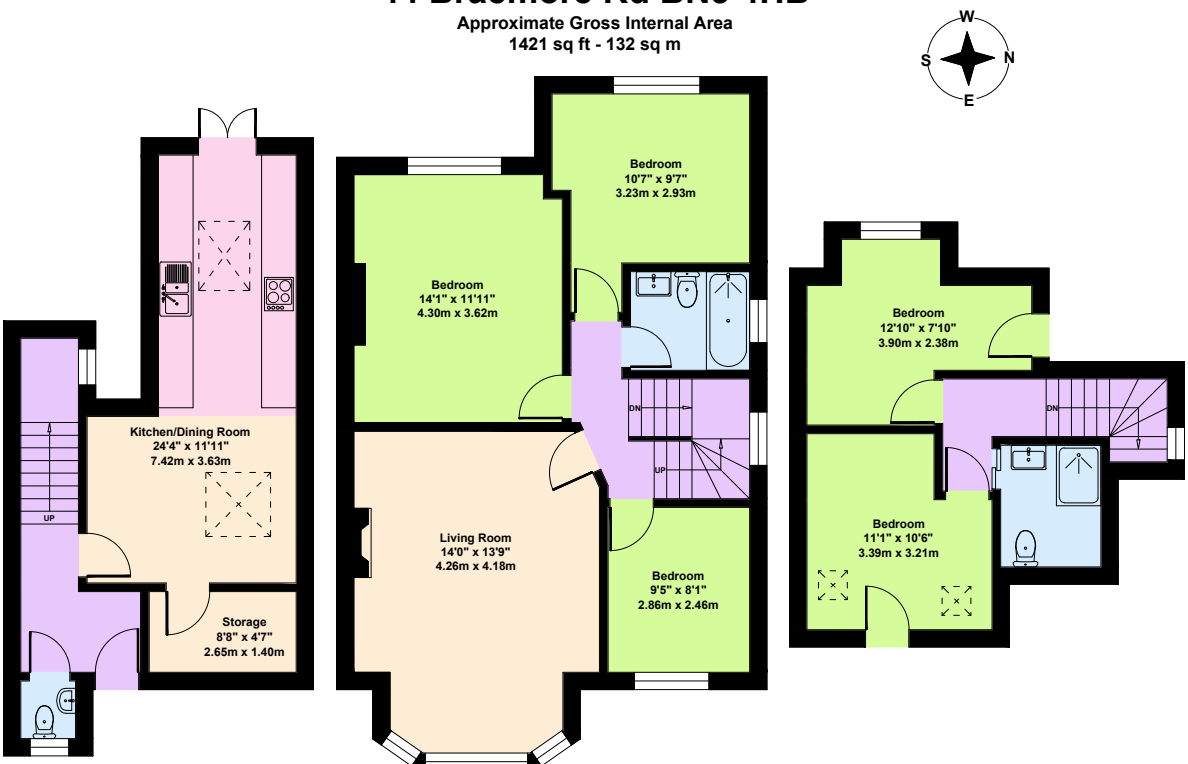

Ground Floor **First Floor** **Second Floor**

Not to Scale. Produced by The Plan Portal 2026

For Illustrative Purposes Only.